BANKA VE TAHSİLAT İŞLEMLERİ (ÖDEME) SÜRECİ

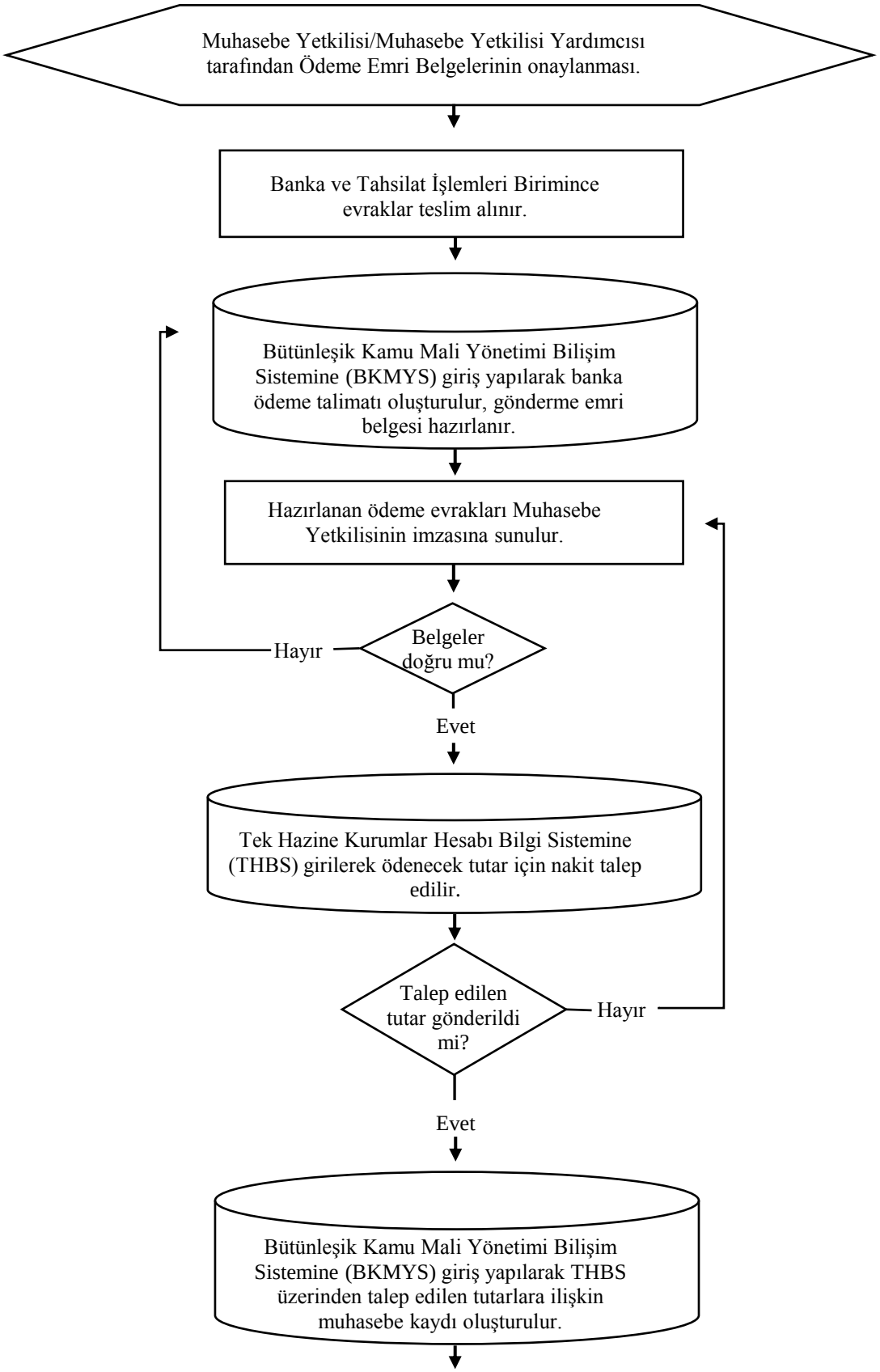

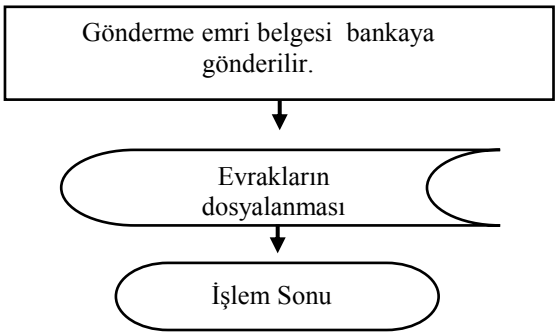
Gönderme emri belgesi bankaya gönderilir.
Evrakların dosyalanması
İşlem Sonu