HAZİNE YARDIMI TAHAKKUK, TAHSİLAT ve TALEP İŞLEMLERİ SÜRECİ

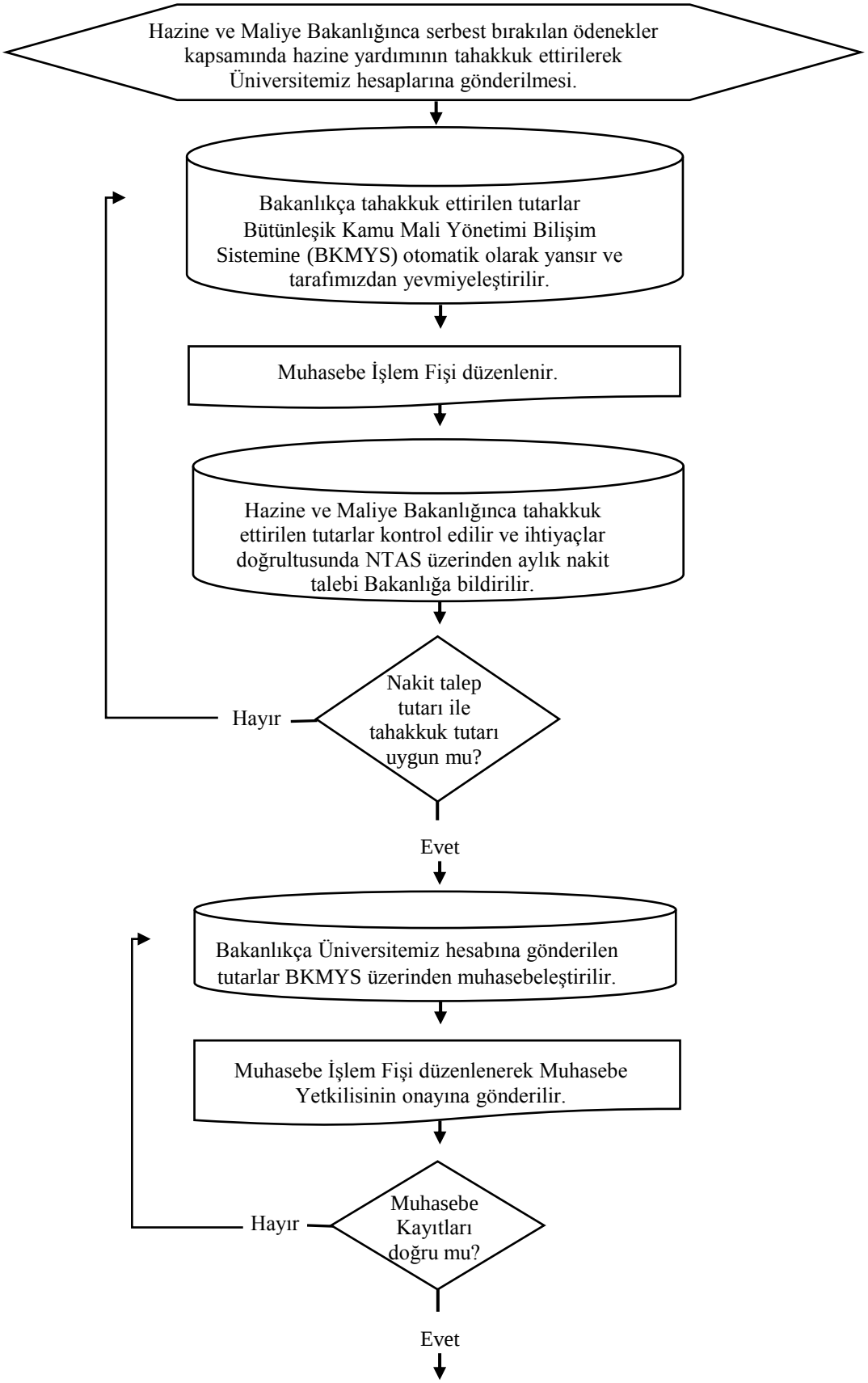

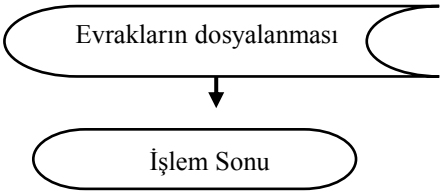
Evrakların dosyalanması
İşlem Sonu