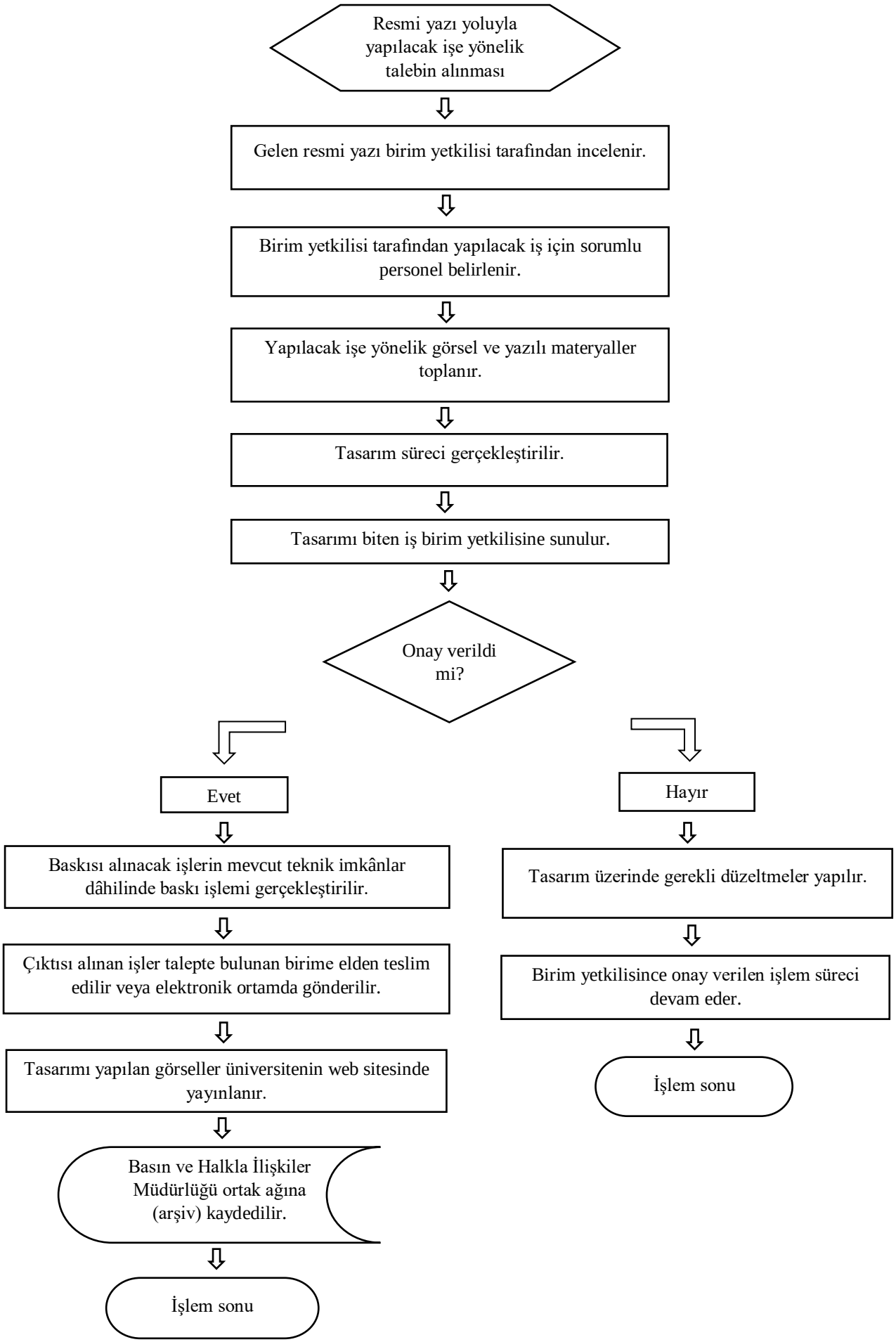# GRAFİK-TASARIM İŞ AKIŞI