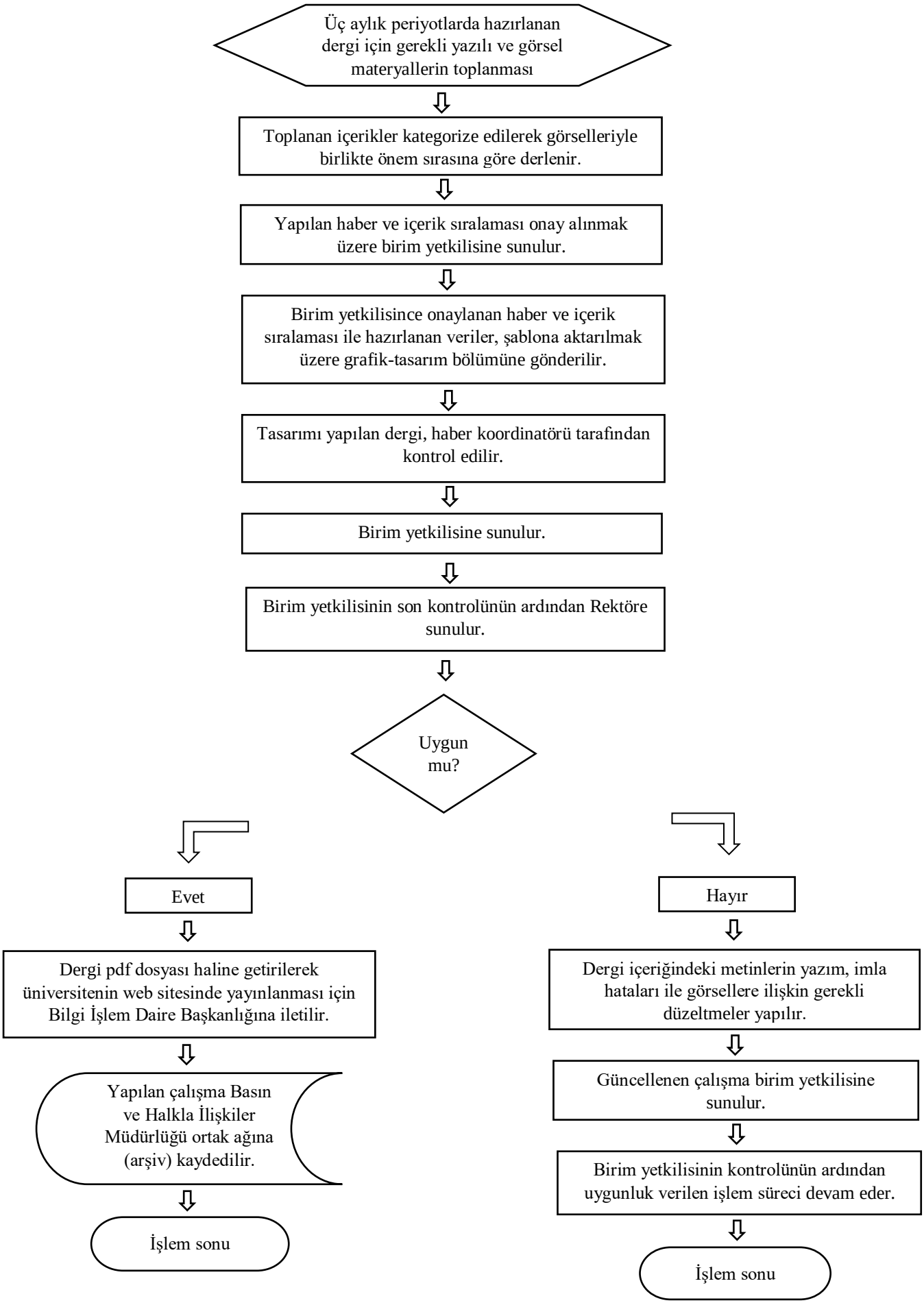GAZİ HABER DERGİSİ İŞ AKIŞI