KÜLTÜR HİZMETLERİ MÜDÜRLÜĞÜ
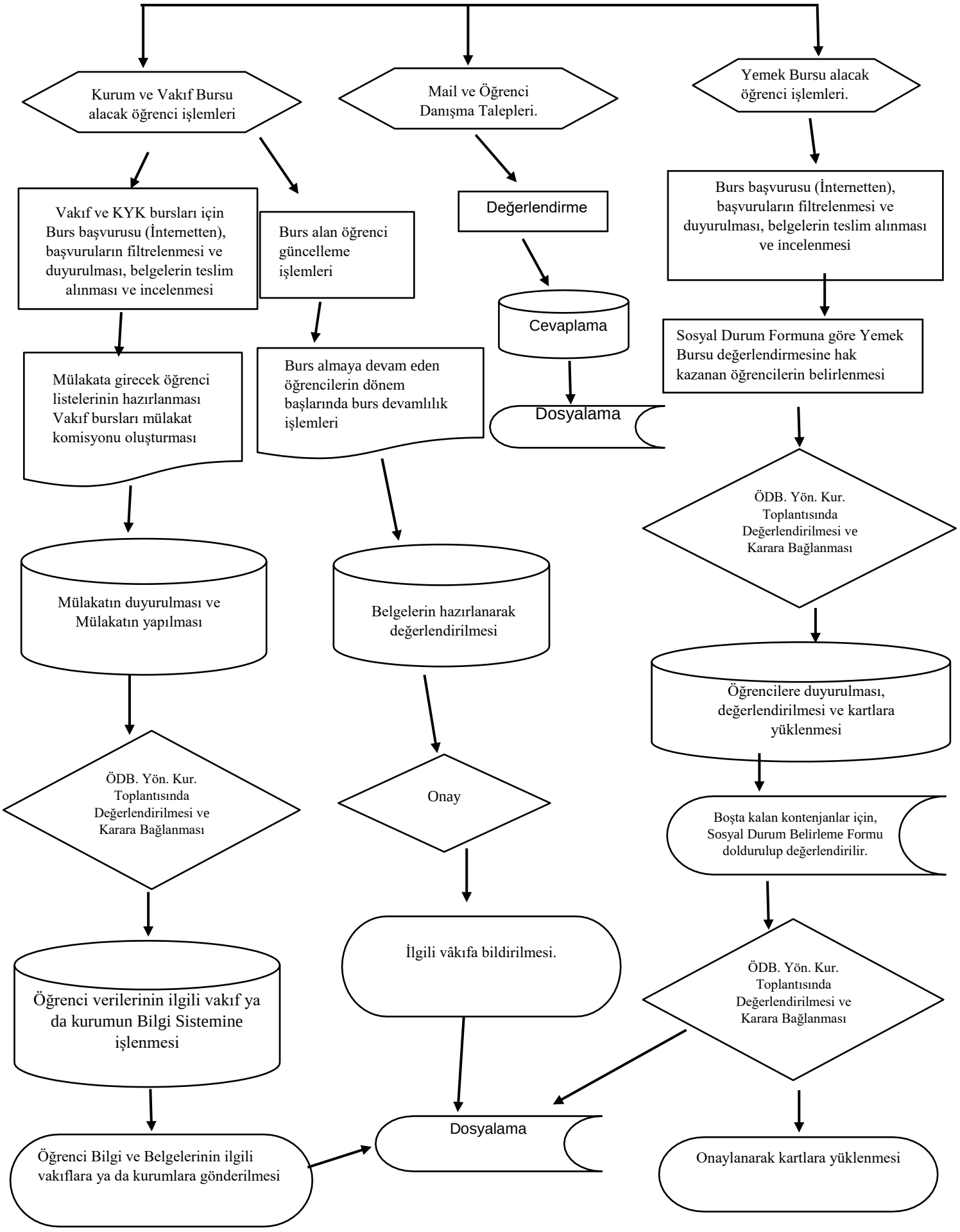
ÖĞRENCİ DANIŞMA ve BURS HİZMETLERİ BİRİMİ İŞ AKIŞ ŞEMASI