KÜLTÜR HİZMETLERİ MÜDÜRLÜĞÜ
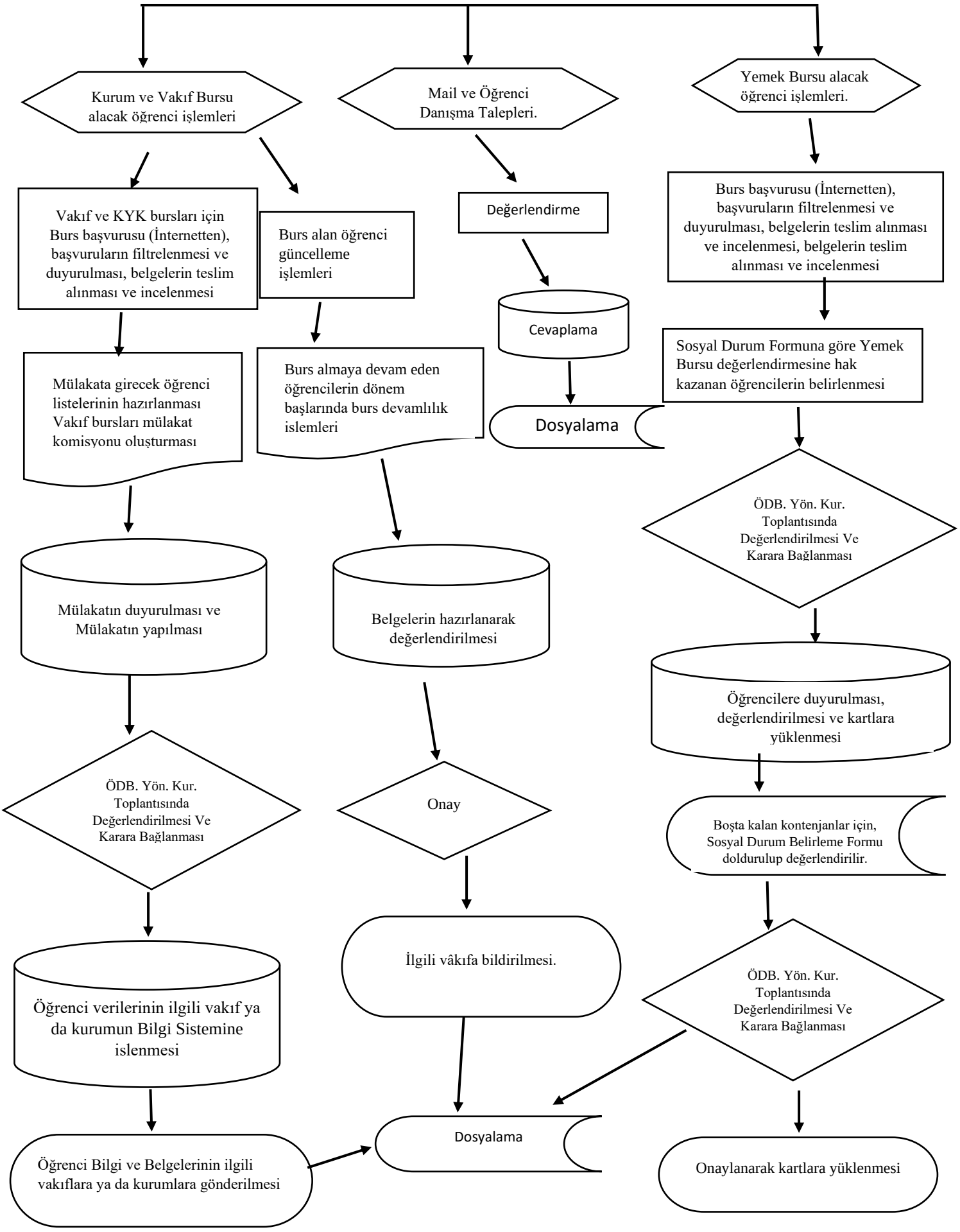
ÖĞRENCİ DANIŞMA BURS HİZMETLERİ BİRİMİ (BURS İŞLEMLERİ) İŞ AKIŞ ŞEMASI