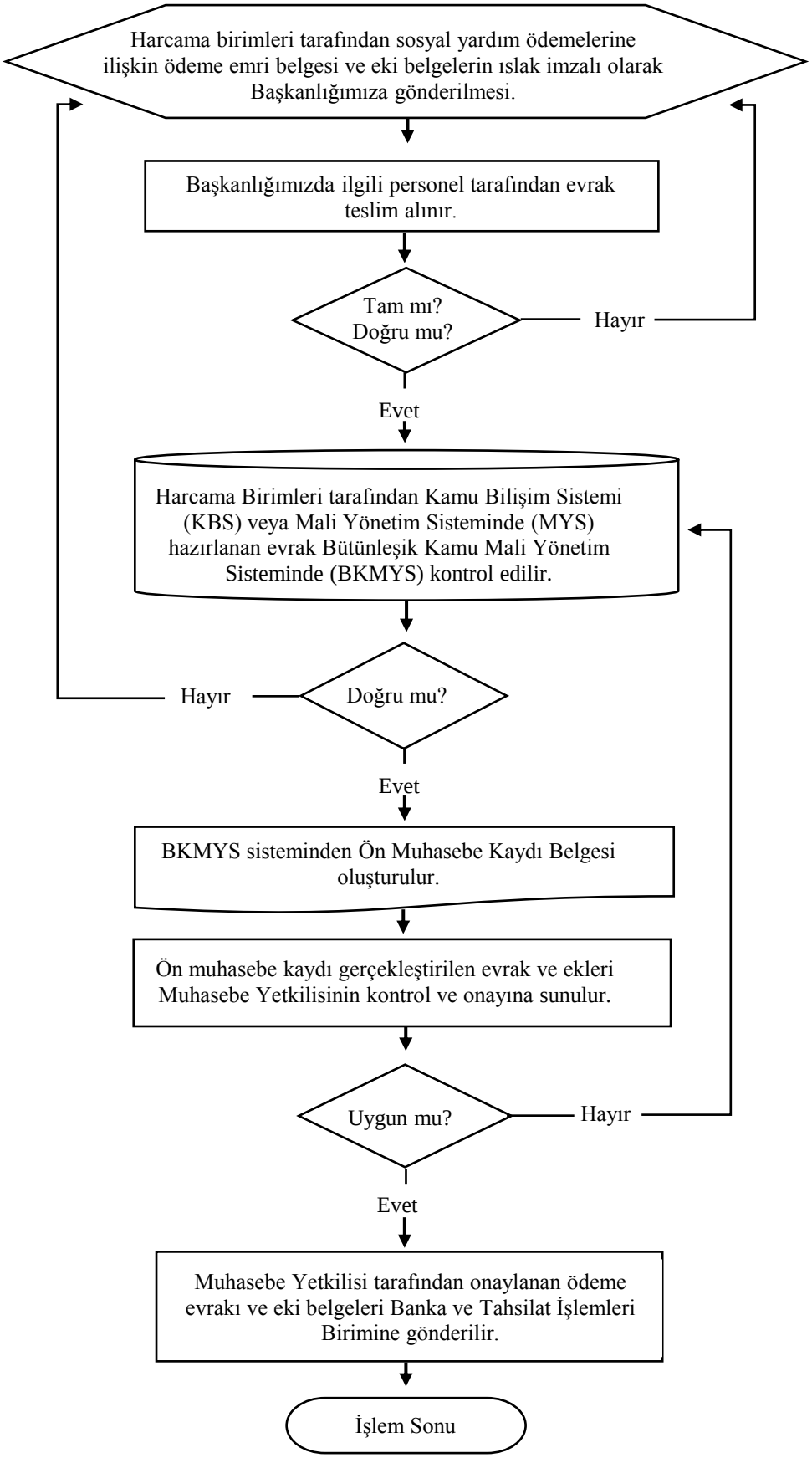# SOSYAL YARDIM ÖDEMELERİ SÜRECİ