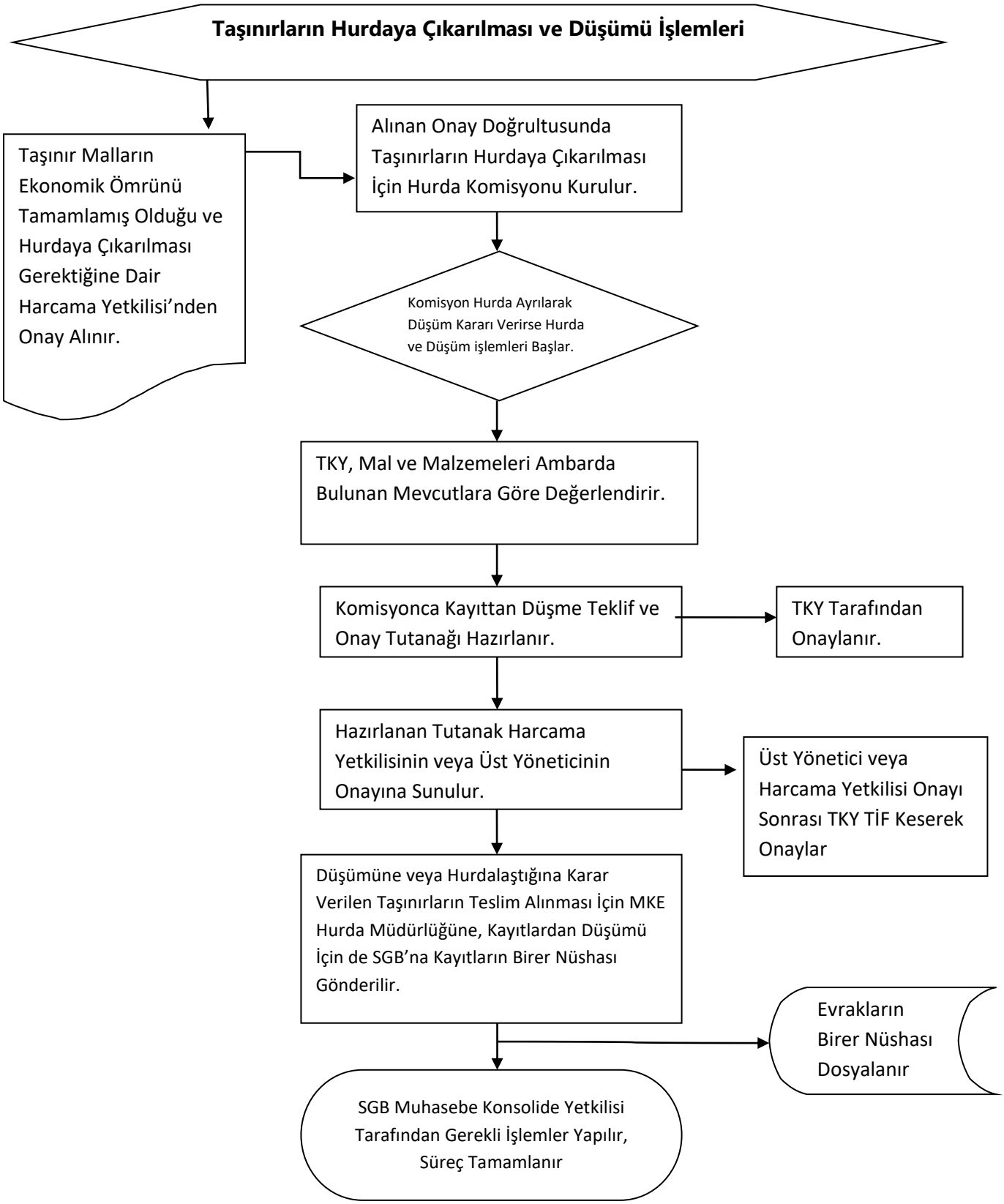TAŞINIRLARIN HURDAYA ÇIKARILMASI VE DÜŞÜMÜ İŞLEMLERİ İŞ AKIŞ SÜRECİ