DESTEK HİZMETLERİ MÜDÜRLÜĞÜ
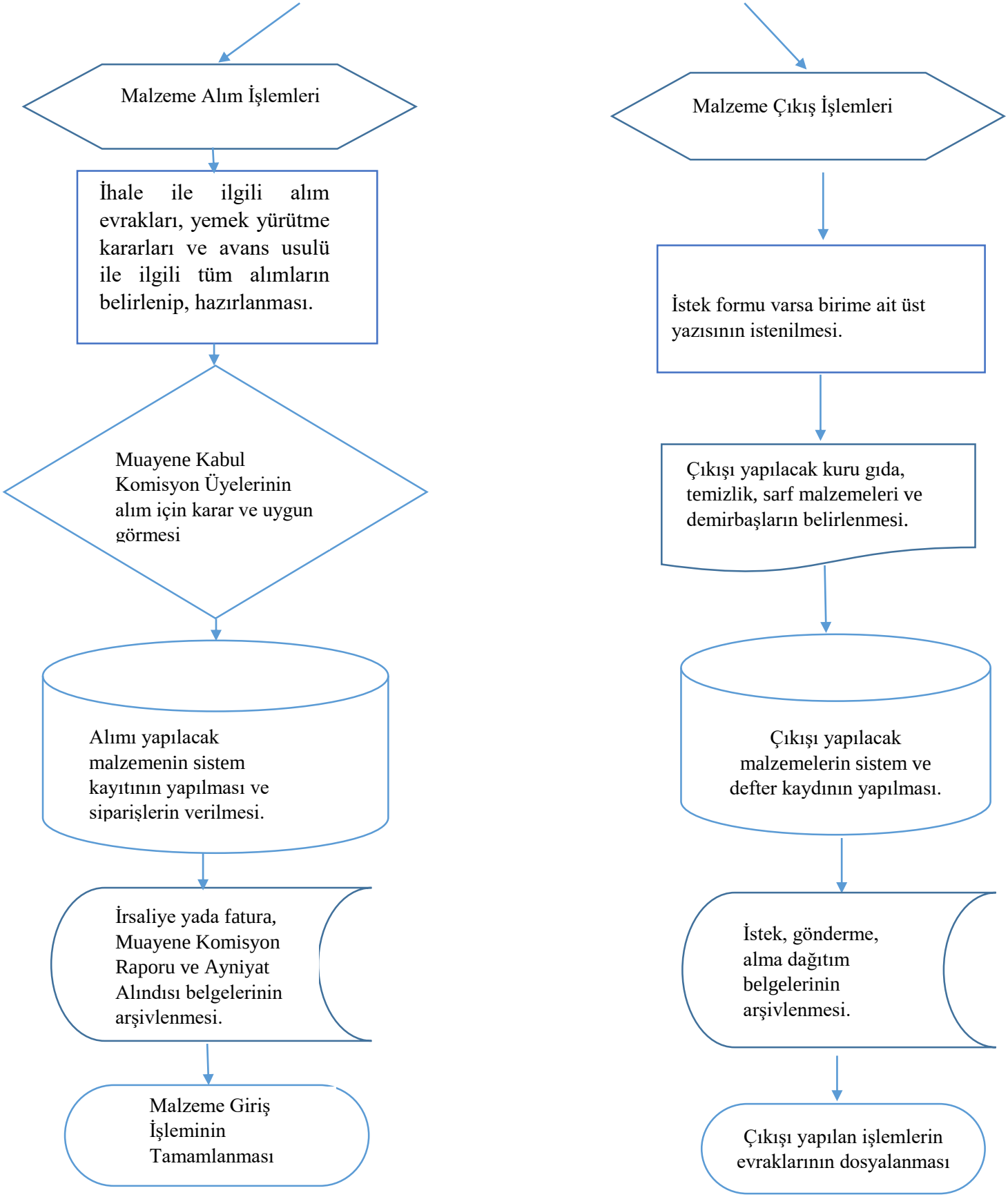
Taşınır Yönetim ve Ambar Birimi