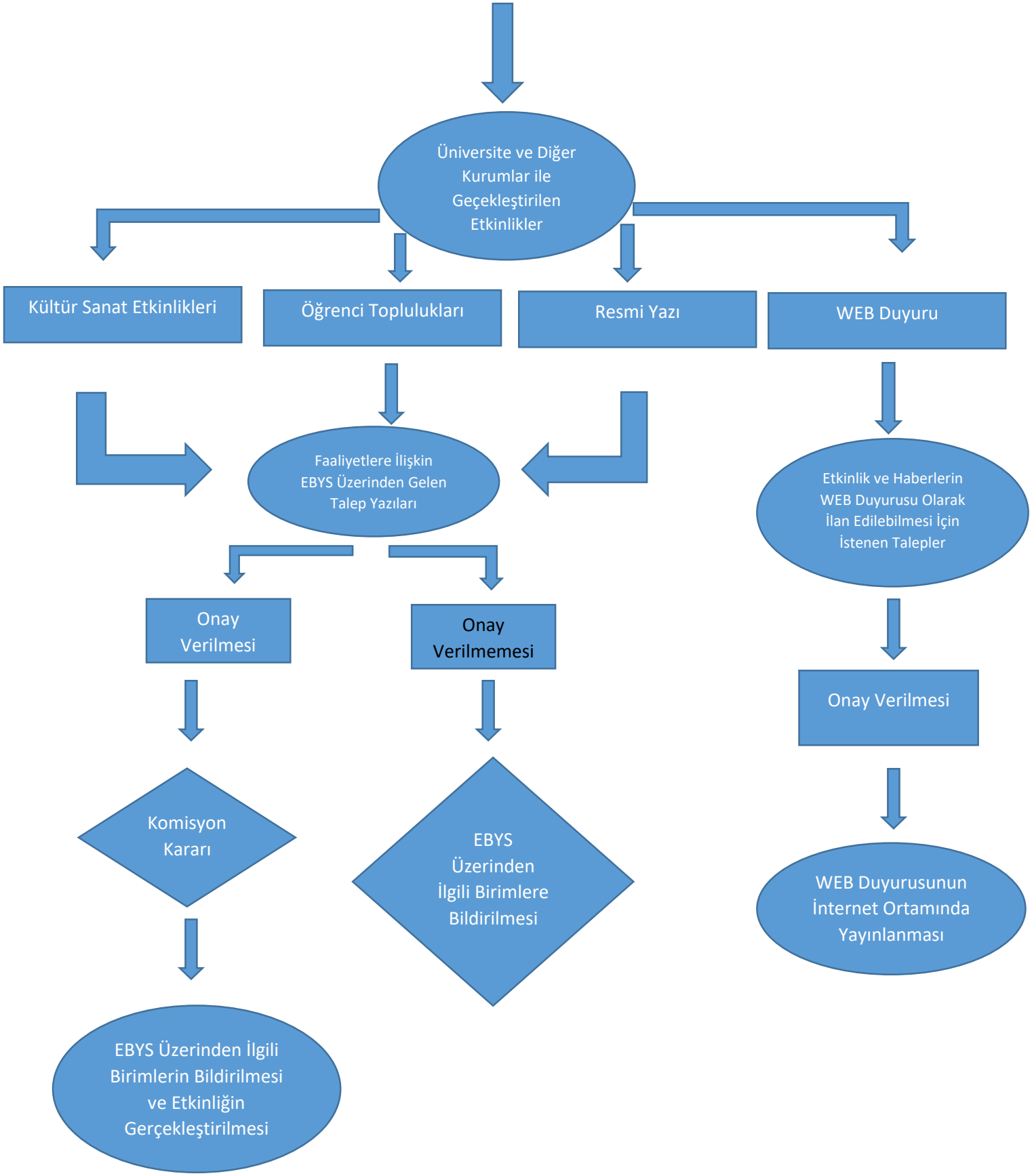KÜLTÜR ŞUBE MÜDÜRLÜĞÜ İŞ AKIŞ ŞEMASI